Self Managed Superannuation Fund (SMSF)

MORE THAN ONE MEMBER FUND CHECKLIST

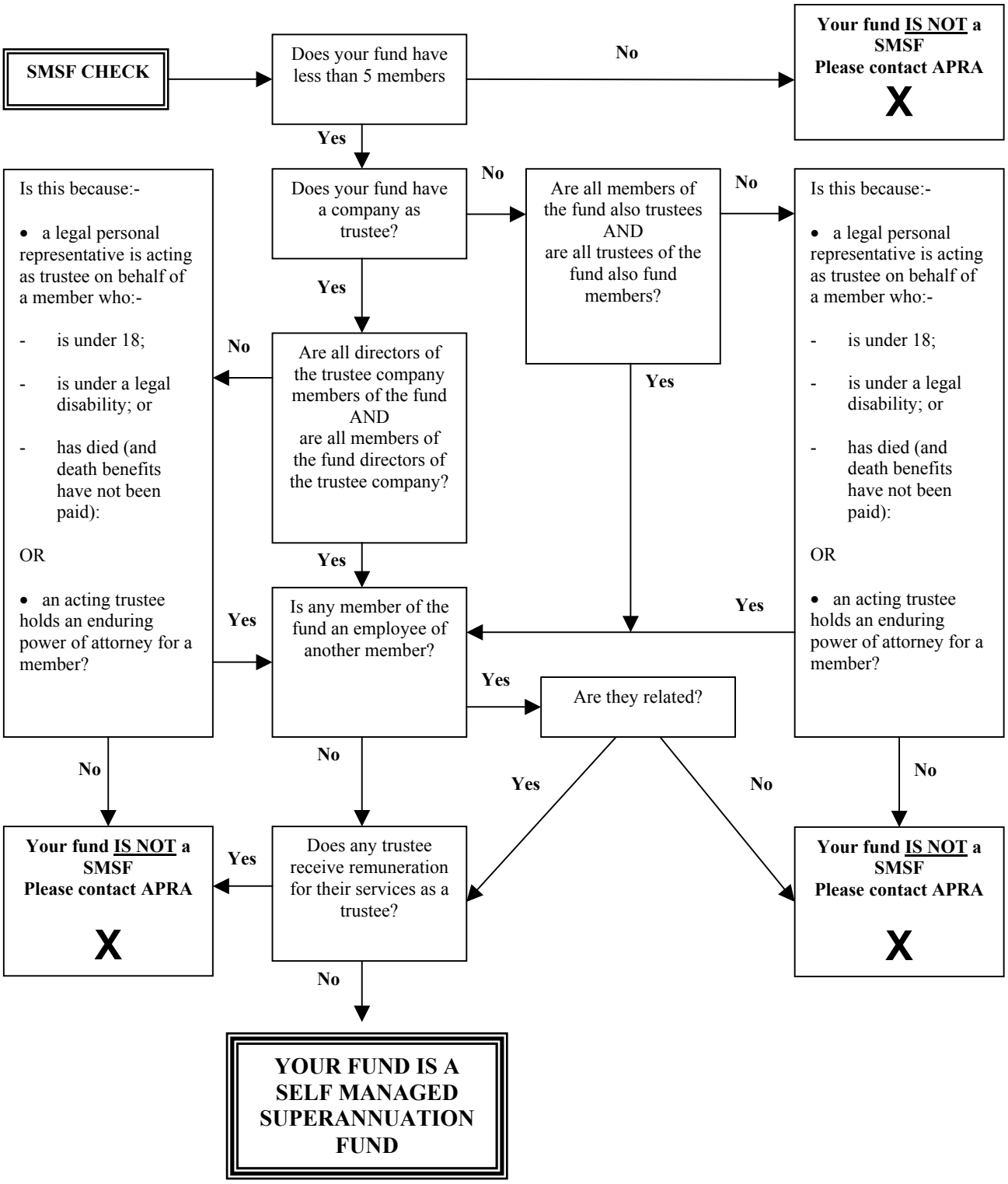

Source: AustralianTaxationOffice-March 2002